

INITIAL RECEIPT

United States Department of the Interior
Bureau of Land Management
 DIV OF LANDS, MINRLS & ENERGY
 ONE N CENTRAL AVE
 PHOENIX, AZ 85004 -4427
 Phone: 602-417-9200

Receipt	
No:	4850028

Transaction #: 4978382	
Date of Transaction: 12/10/2020	
CUSTOMER:	
ANITA BOUISE 603 GRANT RD GERMFASK,MI 49836-9030 US	

LINE #	QTY	DESCRIPTION	REMARKS	UNIT PRICE	TOTAL
1	1.00	LOCATABLE MINERALS / MINING CLAIMS-NEW,UNADJUD, ONE OR MORE AUTH NOS / NEW MINING CLAIM PROCESSING FEE CASES: AMC462235/\$20.00		- n/a -	20.00
2	1.00	LOCATABLE MINERALS / MINING CLAIMS-NEW,UNADJUD, ONE OR MORE AUTH NOS / NEW MINING CLAIMS LOCATION FEE CASES: AMC462235/\$40.00		- n/a -	40.00
3	1.00	LOCATABLE MINERALS / MINING CLAIMS-NEW,UNADJUD, ONE OR MORE AUTH NOS / NEW MINING CLAIMS MAINTENANCE FEE CASES: AMC462235/\$165.00		- n/a -	165.00
TOTAL:					\$225.00

PAYMENT INFORMATION			
1	AMOUNT:	225.00	POSTMARKED: N/A
	TYPE:	CHECK	RECEIVED: 12/08/2020
	CHECK NO:	3091	
	NAME:	LAKE SUPERIORS DRAGONS NEXT 223 E SUPERIOR ST MUNISING MI 49862 US	

REMARKS

This receipt was generated by the automated BLM Collections and Billing System and is a paper representation of a portion of the official electronic record contained therein.

BY: *[Signature]*

CORRESPONDENCE

TRANSFERS

MAINTENANCE FEES
WAIVERS
POL/NOI

MISCELLANEOUS

**LOCATION NOTICES
AMENDMENTS
STATUS SHEET
GEO REPORT/MTP**

MINING CLAIM STATUS REPORT - Assessment Year 2020

Data Entered: 12/21/2020 WV

MTP Checked By: WV
GEO Checked By: WV

LEAD SERIAL NUMBER: AMC 462235 thru AMC _____

NUMBER OF CLAIMS & TYPE:

LODE
1
PLACER

ASSOCIATION PLACER

MILL SITE

TUNNEL SITE

CHARGES:
Processing Fee @ \$20 = \$ 20
Location Fee @ \$40 = \$ 40
Maintenance Fee @ \$165 = \$ 165
Add'l Maint Fee for Assoc Placer = \$ _____
SUBTOTAL \$ _____
Other Fees \$ _____
Other Fees \$ _____
TOTAL \$ 225

TOTAL ACREAGE: _____ Per Claim
(Placer Only)

NUMBER OF LOCATORS: _____

DOCUMENTS RECEIVED VIA: Over-the-Counter [] Mail TIMELY FILED: Yes No []

LEGAL DESCRIPTION: T 8N R SW SEC 11
T _____ R _____ SEC _____
T _____ R _____ SEC _____
T _____ R _____ SEC _____
T _____ R _____ SEC _____

BLM [] FOREST SERVICE [] _____ SUBJ TO PL 359: Yes [] No []
WILDERNESS AREA [] _____

SPLIT ESTATE: N/A [] SX [] PX [] OTHER [] _____
SRHA [] Was proper Notice filed if located on SHRA Land? Yes [] No []

RECONVEYED MINERALS ON BLM LAND REQUIRE OPENING ORDER FROM 1944 TO 1993:
Open to Entry On _____ N/A []

COMMENTS/STATUS: VOID [] PARTIALLY VOID [] PVT MINERALS [] WITHDRAWN LANDS []
OTHER [] _____

[] Claimant acknowledges that portions of the following claim(s) site(s) may be void or voidable.

Printed Name of Claimant _____ Signature of Claimant _____

*****FINAL ADJUDICATION*****

DATE _____ INITIALS _____

#4850028

AMC 462235

LOCATION NOTICE FOR PLACER MINING CLAIM

Amendment BLM Serial # _____

NOTICE IS HEREBY GIVEN that the CUINAZ

_____ placer mining claim has been located by Sandra Winwright/ Anita Bousie whose current mailing address is 318 E Jefferson Gallup, NM, 87301

603 Grant Rd GermForsk. ME, 49836

The general course of this claim is W-E Rectangle and it is situated in Yavapai County, Arizona. This claim is 1320 feet in length and 660 feet in width.

20 Total Claim Acreage. This claim runs from the location monument on which this location notice is posted at the SW corner of the claim approximately 1320 feet in a EAST direction to the EAST end line and 660 feet in a North direction to the North end line. This claim is marked by four monuments, one at each corner of the claim.

The location monument on which this notice is posted is situated within Section 11, Township 8 N, Range 5 W, Gila Salt River Base and Meridian, Arizona. This claim encompasses portions of the following legal subdivision(s) if located by legal subdivision or the following quarter section(s), section(s), Township(s) and Range(s) S 1/2 NW 1/4 SW 1/4 Sec. 11 T 8 N R 5 W, Gila Salt River Base and Meridian, Arizona.

The locality of this claim with reference to some natural object or permanent monument and additional information (if any) concerning its locality are as follows: The SW Corner is 1320' N O'E of the Do BLM Survey stake stamped "T 8 N R 5 W S 10 S 1/2 S 14 1/2"

_____ The above information is shown on the attached map.

DATED AND POSTED on the ground this 27th day of Nov, 2020.

LOCATOR(s) AGENT

Print Name(s) Sandra Winwright & Anita Bousie

Signature(s) Sandra Winwright & Anita Bousie

Form MCF102 Revised Oct 2018

RECEIVED
BLM AZ STATE OFFICE
2020 DEC - 8 A 8:42
PHOENIX, ARIZONA

BLM
Date
Stamp

mta Bousie

AN0462235

MINING CLAIM MAP

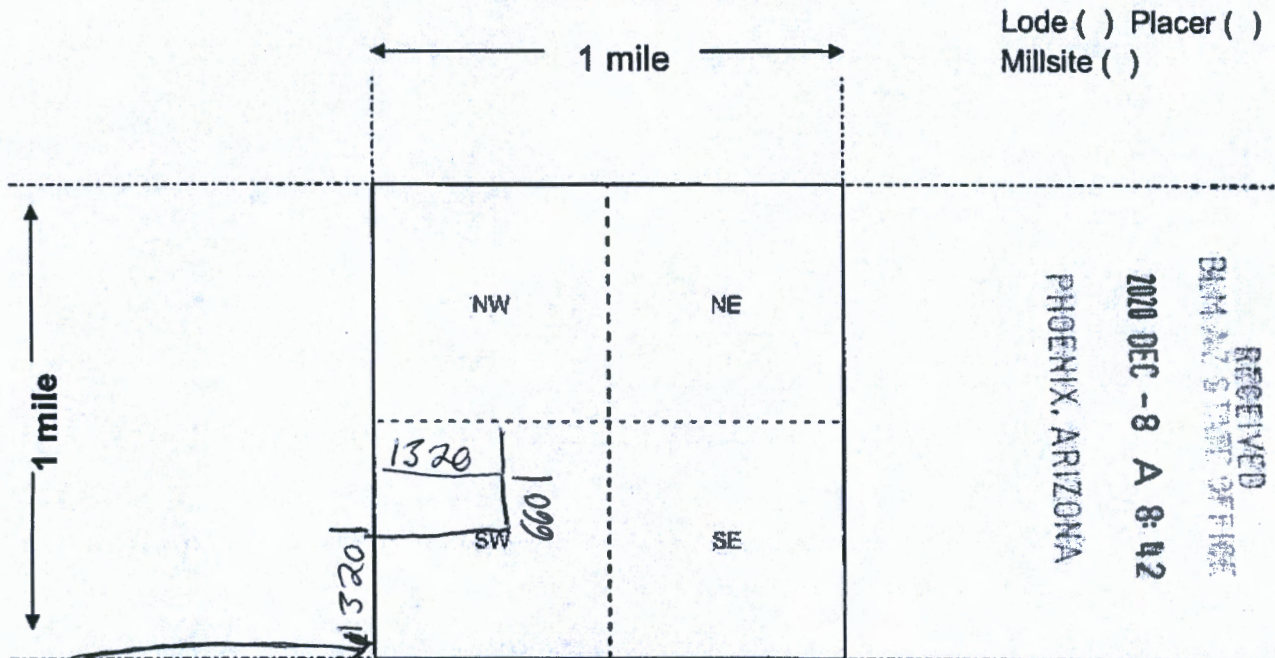

Lode () Placer ()
Millsite ()

RECEIVED
BLM AZ STATE OFFICE
2020 DEC - 8 A 8:42
PHOENIX, ARIZONA

US DOI-BLM Survey Stake Stamped "T8NR5W S10S15S14 1970"
all corners are 90 degrees unless specified

Scale: 1" = 2000 feet



- The above map depicts the CUINAZ mining claim, which is located in Section (s) 11, Township 8 N, Range 5 W, Gila and Salt River Base and Meridian, Yavapai County, Arizona. Total claim acreage is 20
- The type of corner and location monuments used are as follows: 2" x 5" Tall PVC pipe with aluminum name tag
- The bearings and distances in degrees and feet between claim corners and to a public land survey monument are as depicted on the map.
- If the claim is a placer or millsite claim with exterior limits conforming to legal subdivisions of the public survey, provide a legal description of the claim S 1/2 NW 1/4 SW 1/4 Sec, 11 T8NR5W GSRB&M, AZ

AMC462235

Form MCF100a
Revised Oct 2018

This form is available from the Arizona Geology Survey and may be reproduced.

Date and Time Run:
12/21/2020 1:42:21 PM

Page 1 of 1

DEPARTMENT OF THE INTERIOR
BUREAU OF LAND MANAGEMENT
Case Recordation

Geographic Report with Land

Disposition is equal to **AUTHORIZED , CANCELLED , EXPIRED , PENDING , REJECTED , RELINQUISHED ,
WITHDRAWN**

and Meridian Township Range Section is equal to 14 0080N 0050W 011

and Admin State is equal to AZ

**NO WARRANTY IS MADE BY BLM
FOR USE OF THE DATA FOR
PURPOSES NOT INTENDED BY BLM**

DEPARTMENT OF THE INTERIOR
BUREAU OF LAND MANAGEMENT
Case Recordation
Geographic Report with Land

Admin State: AZ
Geo State: AZ
Serial Number: AZA 024551

Total Case Acres: 1.000

Casetype	Case Disp	Mer	Twp	Rng	Sec	Sur Type	Sur Nr	Suf	Subdivision	Pending Action
292803	PENDING	14	0080N	0050W	011	ALIQ			SE;	Y

Admin State: AZ
Geo State: AZ
Serial Number: AZA 031469

Total Case Acres: 9.930

Casetype	Case Disp	Mer	Twp	Rng	Sec	Sur Type	Sur Nr	Suf	Subdivision	Pending Action
281001	AUTHORIZED	14	0080N	0050W	011	ALIQ			SW;	

Admin State: AZ
Geo State: AZ
Serial Number: AZA 031568

Total Case Acres: 1.000

Casetype	Case Disp	Mer	Twp	Rng	Sec	Sur Type	Sur Nr	Suf	Subdivision	Pending Action
293200	EXPIRED	14	0080N	0050W	011	FF			PORTION OF;	

Admin State: AZ
Geo State: AZ
Serial Number: AZA 035151

Total Case Acres: 1.000

Casetype	Case Disp	Mer	Twp	Rng	Sec	Sur Type	Sur Nr	Suf	Subdivision	Pending Action
293200	PENDING	14	0080N	0050W	011	FF			PORTION OF;	

Anita Boogie
603 Grant Rd
Green Bay WI 54834

GREEN BAY WI 543
2 DEC 2020 PM 3 L



RECEIVED
BUREAU OF LAND MANAGEMENT
2020 DEC -8 A 8:42
PHOENIX ARIZONA

Bureau of Land Management
One North Central Ave.
Suite 800 Phoenix, AZ 85004

85004-442700

